ᓄᓇᕗᒻᒥ ᑭᒃᑯᑐᐃᓐᓇᐃᑦ ᐱᔪᓐᓇᐅᑎᖏᓐᓂᑦ ᑭᒡᓕᓯᓂᐊᖅᑎᑦ ᐱᕐᑯᔭᖅ ᖃᐅᔨᒃᑲᐃᒍᑎᓕᕆᓂᑦ

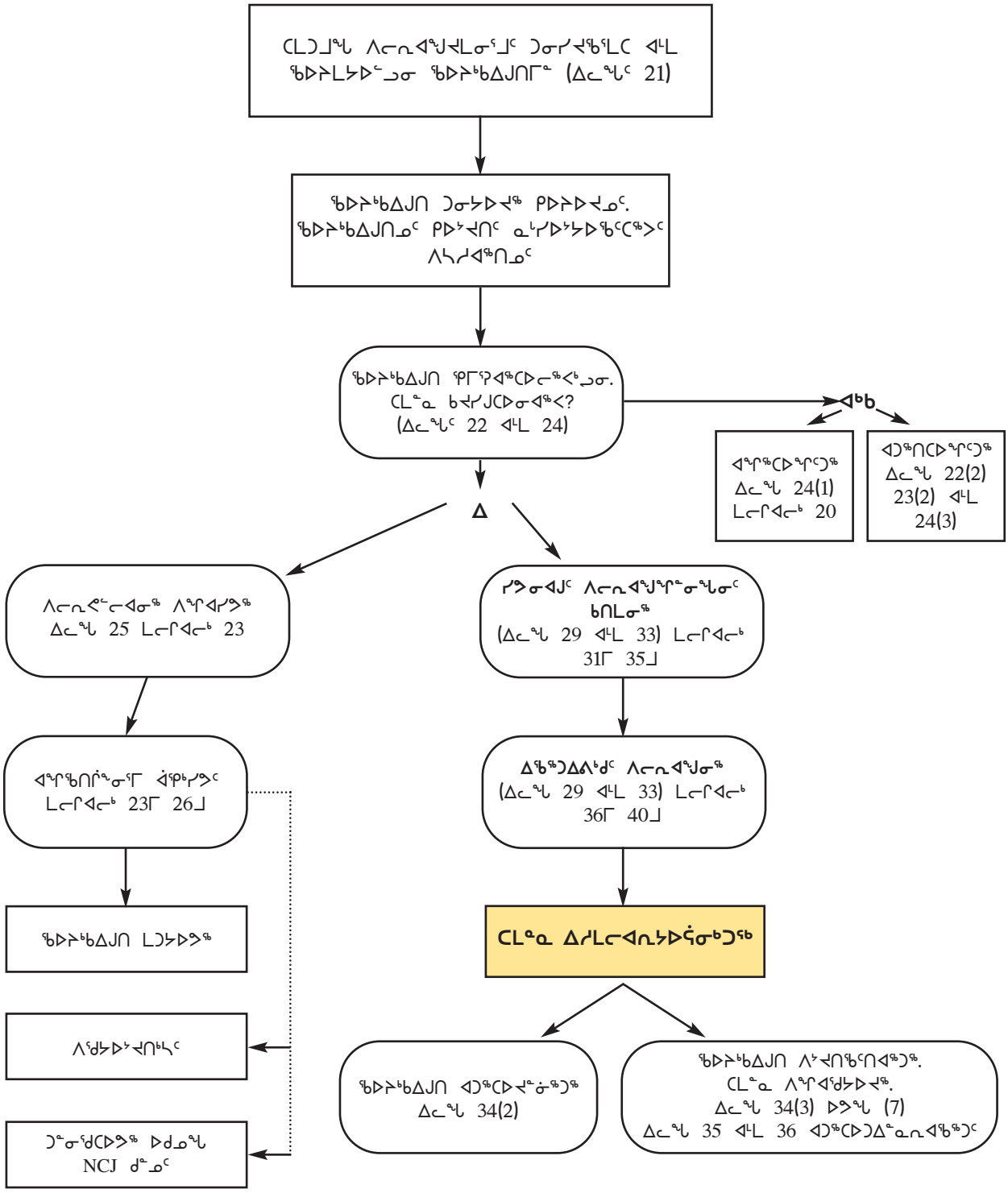

ᖃᐅᔨᒪᕐᑯᔭᐃᑦ:

- ᐋᖅᑭᔪᓐᓇᖏᑉᐸᑕ ᐊᑐᓕᕐᑯᔭᕐᒥᑦ ᓴᖅᑭᔪᓐᓇᖅᐳᑦ ᓄᓇᕗᒻᒥ ᑭᒃᑯᑐᐃᓐᓇᐃᑦ ᐱᔪᓐᓇᐃᑎᖏᓐᓄᑦ ᑭᓪᓕᓯᓂᐊᖅᑏᑦ ᑲᑎᒪᔨᖏᑦ (ᐊᓚᖓ 26).
- ᓇᓕᐊᑐᐃᓐᓇᖅ ᖃᐅᔨᒃᑲᐃᔾᔪᑎᓕᐅᖅᑐᖅ ᐅᕝᕙᓘᓐᓃᖅ ᐸᓯᔭᒃᓴᓕᐊᖅ ᐊᔪᐃᓐᓇᓇᐊᕈᓐᓇᖅᐳᑦ ᓄᓇᕗᑦ ᐃᖅᑲᖅᑐᐃᕕᒃᑯᓐᓄᑦ 30 ᐅᓪᓗᐃᑦ ᐃᓗᐊᓂ ᖃᐅᔨᒃᑲᐃᒋᐊᖃᕋᔭᖅᑐᑎᒃ ᐊᑐᓕᕐᑯᔭᕐᒥᑦ ᓄᓇᕗᒻᒥ ᑭᒃᑯᑐᐃᓐᓇᐃᑦ ᐱᔪᓐᓇᐃᑎᖏᓐᓄᑦ ᑭᓪᓕᓯᓂᐊᖅᑏᑦ ᑲᑎᒪᔨᖏᓐᓄᑦ (ᐃᓚᖓ 38).
- ᐱᑐᐃᓐᓇᐅᓐᖏᑦᑐᒃᑯᑦ ᐋᖅᑭᔾᔪᑕᐅᓇᓱᐊᕈᓐᓇᖅᑐᑦ ᐃᓚᖓᓂ ᐊᑐᕈᓐᓇᖅᐳᖅ.